

**ROOF FRAMING NOTES:**

- ALL TEMPORARY AND PERMANENT LATERAL BRACING OF TRUSSES SHALL BE CONTR. RESPONSIBILITY. ALL PERMANENT "T" BRACING OR 2x4 WEB BRACES REQD. BY TRUSS DESIGNS SHALL BE TRUSS FABRICATOR'S RESPONSIBILITY TO PROVIDE AND INSTALL.
- PROVIDE ALL CODE REQD. TIE DN STRAPPING & OTHER CODE REQD. FASTENING OF TRUSSES TO BLDG. STRUCTURE.
- DESIGN OF TRUSSES MUST BE DONE BY A LICENSED PROFESSIONAL ENGINEER. TRUSSES MUST BE FABRICATED BY A CERTIFIED TRUSS FABRICATION CO.
- TRUSS LAYOUT SHOWN ON THIS DWG. REPRESENTS ONLY ONE POSSIBLE METHOD TO FRAME ROOF. COORDINATE W/ TRUSS COMPANY FOR ACTUAL LAYOUT TO BE DESIGNED BY ENGINEER BEFORE STARTING ANY CONST. WORK.
- ALL TRUSS-TO-TRUSS AND TRUSS-TO-GIRDER CONNECTIONS SHALL BE SPECIFIED BY TRUSS ENGINEER & SUPPLIED BY TRUSS MANUF.
- TRUSS MANUFACTURER SHALL SPECIFY ALL UPLIFT LOADS WITH EACH TRUSS TYPE. WHEN TRUSS SHOP DRAWINGS AND ENGINEERING ARE COMPLETED, SOME CHANGES TO TIE-DN STRAPPING MAY BE REQD. FROM THAT SHOWN ON THIS DWG.
- SUBMIT TRUSS SHOP DWG. ALONG WITH COMPUTER GENERATED ENGINEERING DWGS OF EACH DIFFERENT TRUSS; SHOP DWG. SHALL DESIGNATE ALL DIFFERENT TRUSS TYPES.
- DO NOT CUT ANY PARTS OF TRUSSES UNLESS THEY HAVE BEEN DELIVERED TO JOBSITE UNLESS YOU FIRST OBTAIN A LETTER FROM THE TRUSS ENGINEER GIVING HIS APPROVAL TO DO SO. DAMAGE TO ANY TRUSSES SHALL BE REPAIRED ONLY WITH THE SPECIFIC INSTRUCTIONS FROM THE TRUSS ENGINEER (IE SPLIT LUMBER, DISCONNECTED TRUSS PLATES, ETC.).
- TRUSSES SHALL BE INSTALLED TO WITHIN PLUMB TOLERANCES NOTED IN TRUSS MANUF. SPECIFICATIONS & INSTALLATION GUIDELINES.
- ROOF SHING. SHALL BE INSTALLED FLAT ON TRUSSES; NO UNEVENNESS OR HIGH AND LOW SPOTS IN SHING. PERMITTED; SHING. SHALL BE INSTALLED PERPENDICULAR TO TRUSS DIRECTION; SHING. JOINTS PARALLEL TO TRUSS SHALL BE FLAT, EVEN AND THOROUGHLY NAILED TO TRUSS; IF PLYWD. JOINT DOES NOT FALL DIRECTLY OVER PARALLEL TRUSS, USE SOLIDLY ATTACHED 2x4 NAILERS TO TOP CHORD OF TRUSS BELOW SHING.; STAGGER FND. JOINTS OF PLYWD. SHING.

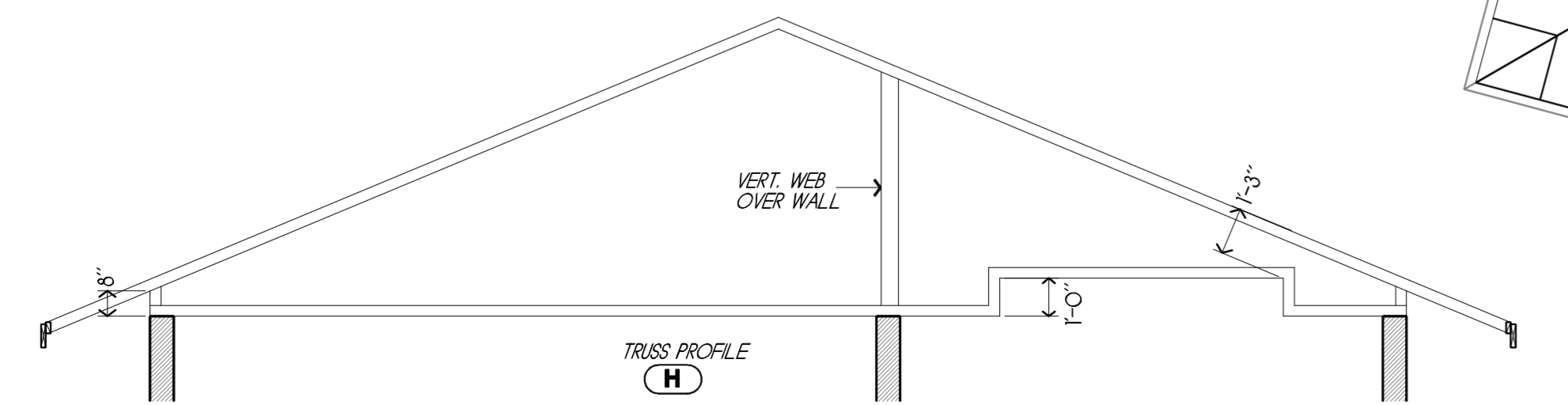

**Tie Beam Key:**  
 ELEVATIONS ARE FROM TOP OF HOUSE SLAB TO TOP OF BM  
 9'-5" FORMED & POURED TIE BM  
 11'-1" FORMED & POURED TIE BM  
 8'-5" TOP OF FILLED SOLID PER

**NOTES:**  
 1. EXTERIOR BLK. WALLS & TIE/BOND BMS. SHOWN & DIMENSIONED AT 7 1/2" WIDE.

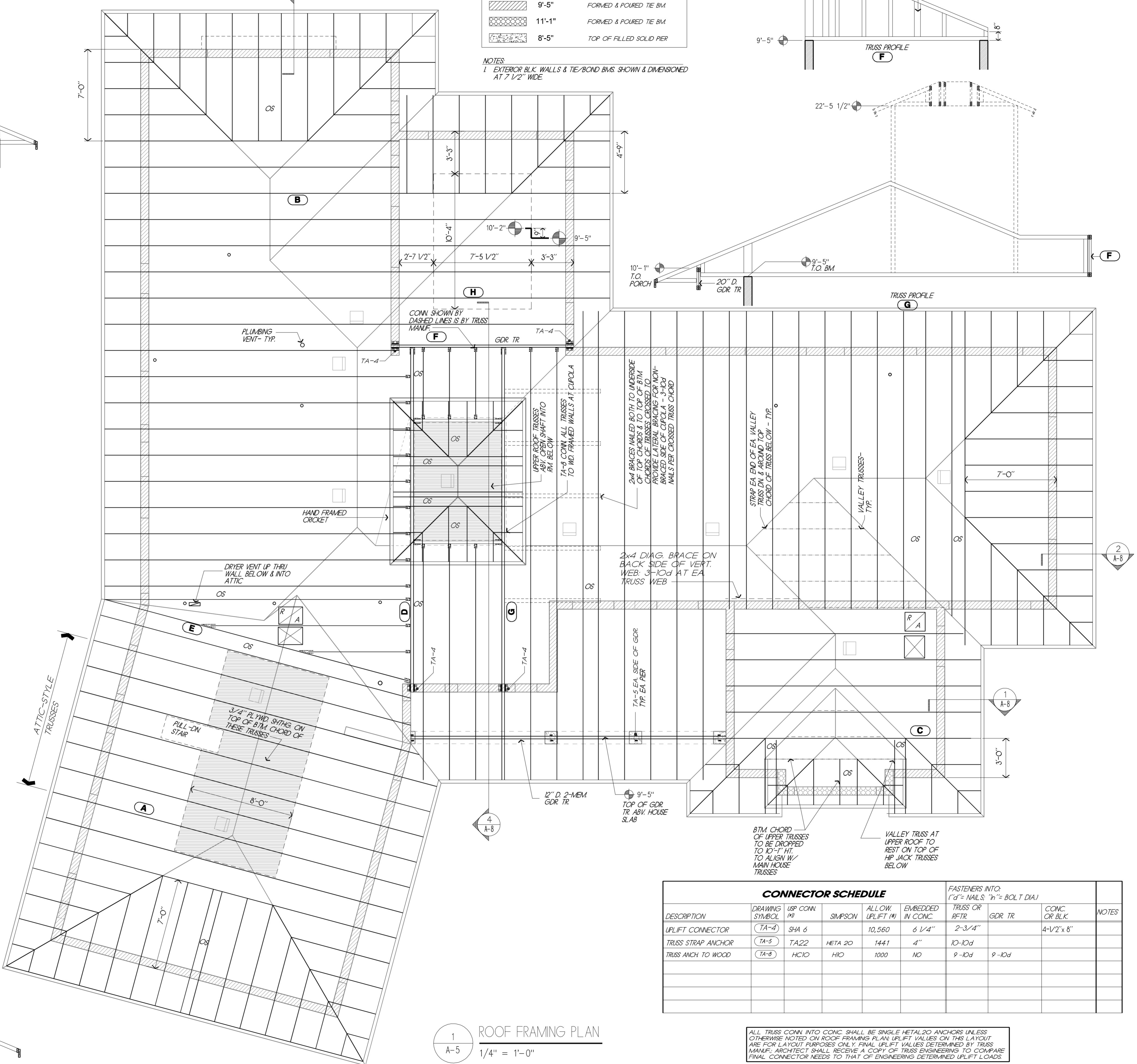

DESCRIPTION	DRAWING SYMBOL	FASTENERS INTO:		CONC. OR BLK.	NOTES
		TRUSS OR RFTR	GDR TR		
UPLIFT CONNECTOR	TA-4	SHA 6	6 1/4"	4-1/2" x 8"	
TRUSS STRAP ANCHOR	TA-5	TA22	HETA 20	1441	4"
TRUSS ANCH TO WOOD	TA-8	HCI0	HID	1000	NO

**1**  
 A-5 ROOF FRAMING PLAN  
 1/4" = 1'-0"

**David Porter Associates - Architects**  
 NORTH AVE CORP. PL. 6955 N. W. 134th St. Suite 204-D  
 Ft. Lauderdale, FL 33304 (561) 694-0100  
 www.davidporterarchitects.com

**Copyright 2005**  
 These drawings are not for reuse or publication. All rights reserved. All drawn or written information appearing herein shall not be duplicated, disclosed, or otherwise used without the written consent of David Porter Associates - Architects, Inc.

**IMPORTANT NOTES:**  
 1. The Contractor shall verify all dimensions on the drawings, at the site, or other conditions and report any discrepancies to the Architect immediately. Architect will not be responsible for unreported dimension discrepancies.  
 2. The Architect will not be responsible or liable for this Project should changes be made to the information contained on this drawing sheet, or Project by the Owner, Contractor, or others without the Architect's written approval to such changes.  
 3. Contractor shall notify Architect verbally and in writing regarding any necessary items which may have been omitted from the Drawings and/or Specs. and any irregularities, discrepancies, or duplications between Drawings and/or Specs. according to the evident intent of the Project, Drawings, and/or Specs. in the case of such error and/or omission, Contractor shall not proceed with the Work until the Architect has been contacted and authorized the proper direction in which to proceed.  
 4. Drawings have been prepared for use by persons competent, knowledgeable, & licensed (if req'd), to perform the construction work shown.

**ARCHITECTURAL LICENSE NO.:**  
 FL 11057  
 NJ 8198 CT 7205  
 PA 8706 LA 3717  
 OH 8145 TN 21358  
 DE 5053 WY C-1195  
 MD 6990 NC 5840  
 SC 14109 IN 802005  
 RI 1894 MI 35766  
 IL 13285 KY 3584  
 WV 2390 MA 9028

**Builder:**  
**ABACO Builders**  
 308 Tequesta Dr. Ste. 10  
 Tequesta, Florida 33449  
 575-5393

**Addition & Renovations to:**  
**LOFQUIST RESIDENCE**  
 Tequesta Country Club

236 FAIRWAY EAST  
 TEQUESTA, FL

Drawn by: D. PORTER Scale: AS NOTED  
 Drawing Sheet Title: ROOF FRAMING PLAN  
 1/4" = 1'-0"  
 TRUSS PROFILES  
 1/4" = 1'-0"

**Plot Date: 1/24/2005**  
 Drawing Sheet Number: **A-5**